

SURVEY PLAN

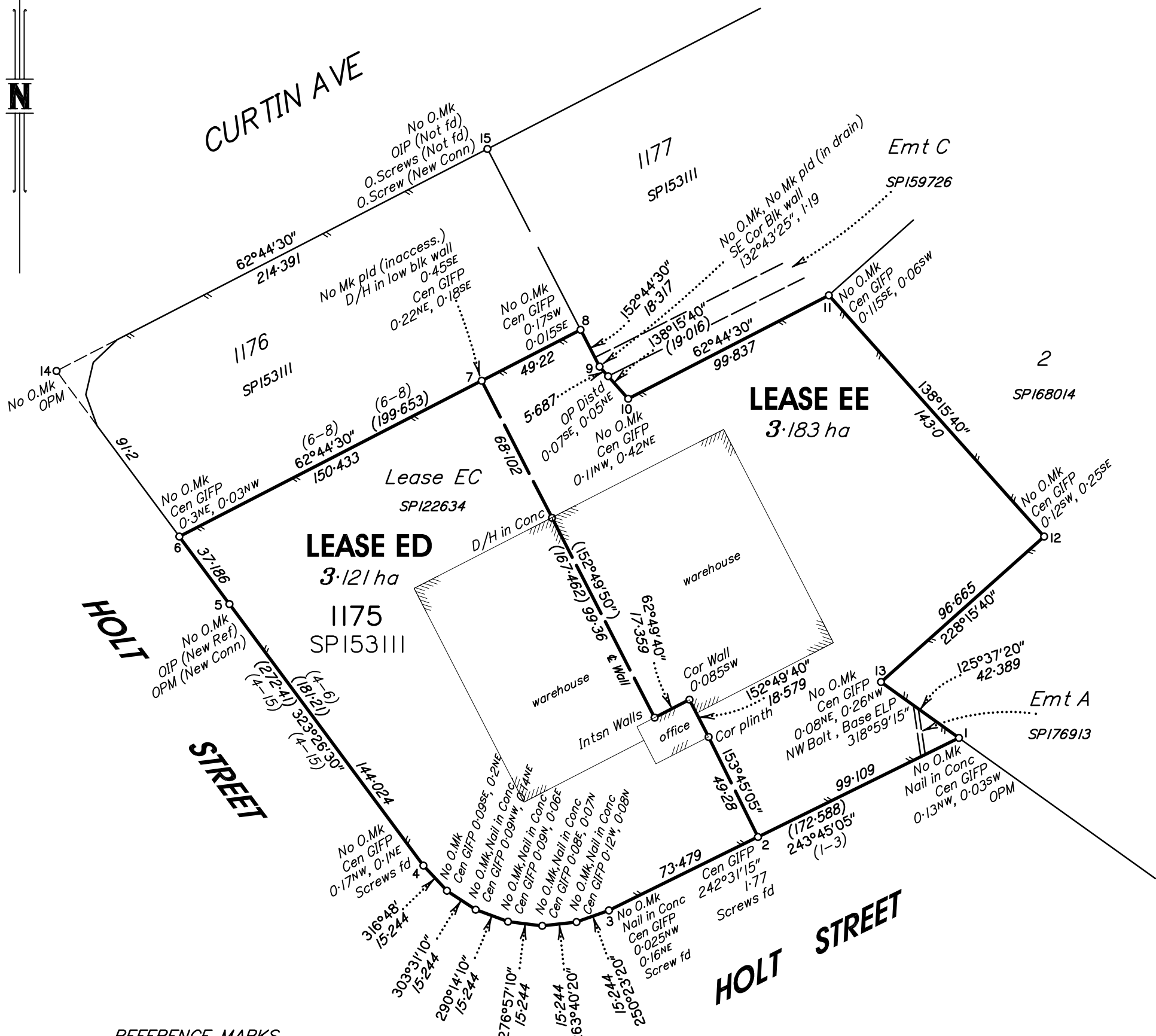

REFERENCE MARKS

STN	TO	ORIGIN	BEARING	DIST
1	Nail in Kerb		231°37'35"	43.486
2	Screw in Kerb fd		212°40'35"	17.677
2	Nail in Kerb		86°36'25"	24.816
2	Screw in Kerb fd		222°10'35"	28.445
3	Screw in Kerb fd		210°51'45"	18.214
3	D/H in Conc path		236°22'10"	57.318
4	Screw in Kerb fd		145°58'35"	31.814
4	Screw in Kerb fd		183°47'20"	35.112
4	Screw in Kerb fd		153°50'45"	52.64
4	Screw in Kerb fd		288°45'10"	56.042
4	Screw in Kerb fd		293°39'45"	68.604
4	Nail in Conc path		294°52'25"	80.179
5	OIP (New Ref)	8/CP851647	239°38'15"	1.923
15	OIP (Not fd)	3/SP159726	332°10'	1.84
15	O.Screw (Not fd)	4/CP851647	97°57'10"	1.935
15	O.Screw (Not fd)	3/SP159726	332°30'10"	18.705
15	O.Screw in Kb (New Conn)	1/SP168014	50°04'20"	154.552

PERMANENT MARKS

PM	ORIGIN	BEARING	DIST	NO
1-OPM	3/SP176913	133°25'30"	5.687	132460
5-OPM (New Conn)	GTP105819	195°25'10"	2.853	77609
14-OPM	8/CP851647	320°26'	15.481	132459

Peg placed at all subject corners, unless otherwise stated.

Scale 1:2000 - Lengths are in Metres.

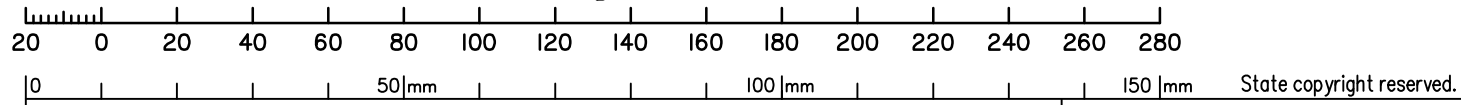

I, Philip Ross ANDERSON *, hereby certify that the land comprised in this plan was surveyed by me personally and that the plan is accurate, that the said survey was performed in accordance with the Survey and Mapping Infrastructure Act 2003 and Surveyors Act 2003 and associated Regulations and Standards and that the said survey was completed on 18 / 12 / 14.

.....
Cadastral Surveyor
.....
Date

LOCAL GOVERNMENT: BRISBANE. C. C. LOCALITY: PINKENBA
Meridian: MGA Zone 56 vide SP119924

Scale: **1:2000**
Format: **STANDARD**
SP263045
Survey Records: No

* of Queensland Surveying Solutions Pty Ltd
A.C.N. 118 589 174

Form 21 V3