

Land Title Act 1994; Land Act 1994
Form 21 Version 2

SURVEY PLAN

Sheet 1 of 1



STN	TO	ORIGIN	BEARING	DIST
1	O.Nail in Kerb	15/18007	359°57'10"	5.51
2a	Nail in Conc		209°20'	3.41
3	O.P	RP138248	179°57'10"	1.006
4	O.Nail in Fence	SP194481	273°45'	47.167
4	O.Nail in Kerb	4/SP194481	268°12'20"	82.258
5	O.Nail in Conc	5/SP194481	168°50'	2.885
5	O.Nail in Kerb		122°50'30"	45.073
5	O.Nail in Kerb		210°32'10"	6.375
6	Nail in Kerb		343°12'	3.105
7	Pin		162°13'	11.54
9	O.P	10/15206688	52°43'	0.657

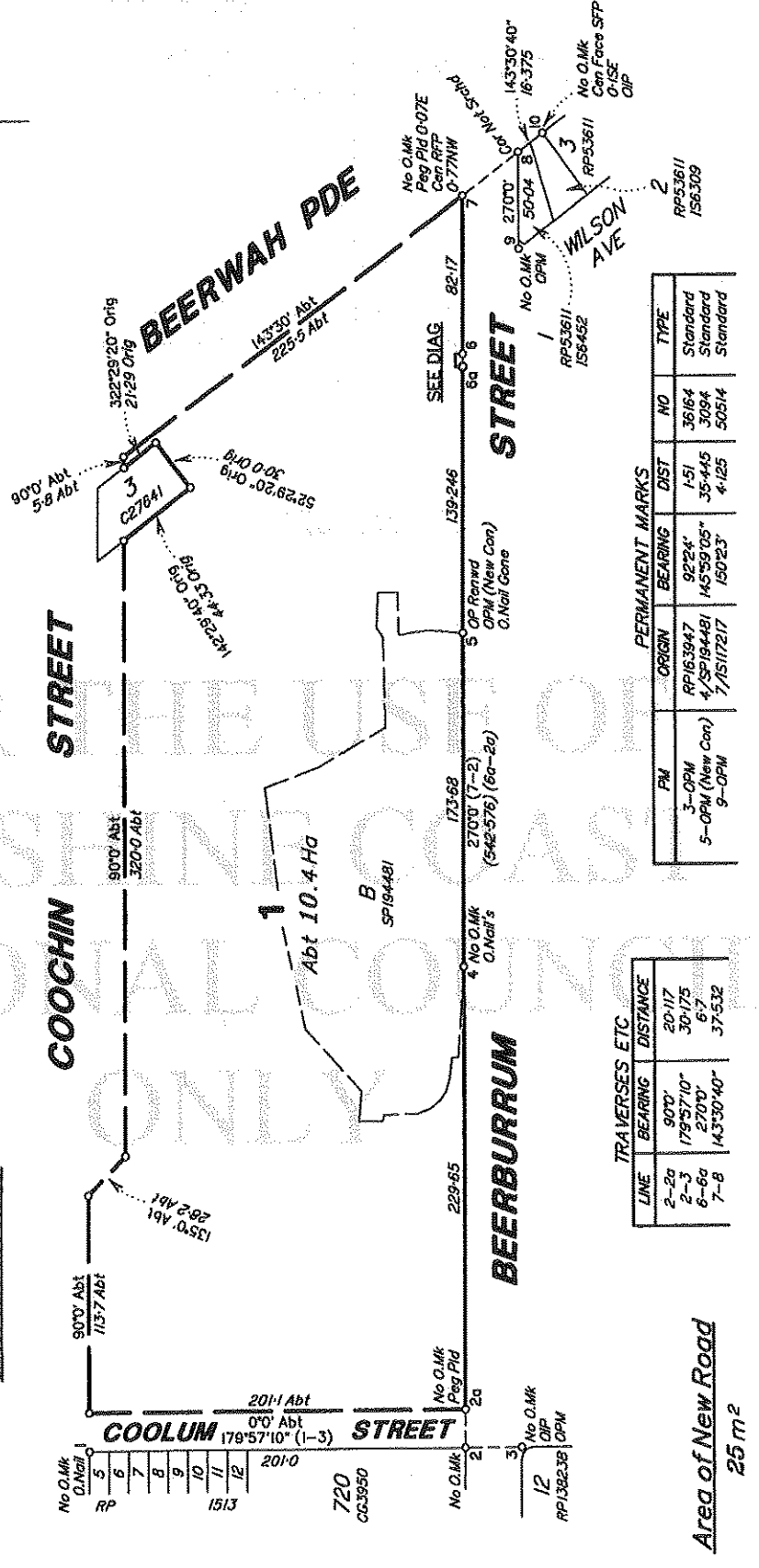

PERM. MARKS	FM	ORIGIN	BEARING	DIST	NO	TYPE
3-OPM	RP163947		92°24'	1.51	36164	Standard
5-OPM (New Cor)	4/SP194481		145°59'05"	35.445	3094	Standard
9-OPM	7/1517217		150°23'	4.125	50514	Standard

TRAVERSES ETC	LINE	BEARING	DISTANCE
2-2a		90°0'	20.117
2-3		179°57'10"	30.175
6-6a		270°0'	6.7
7-8		143°30'40"	37.532

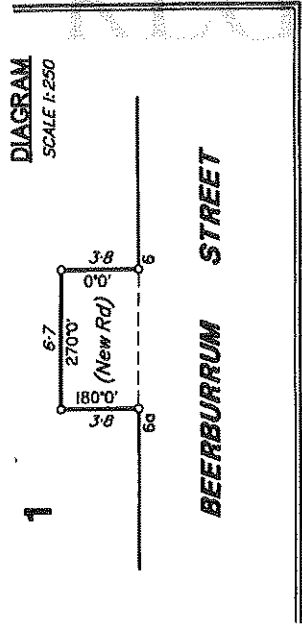

Area of New Road
25 m²

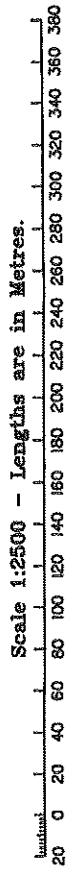

JFP URBAN CONSULTANTS PTY.LTD. (ACN 050 414 045) hereby certify that land comprised in this plan was surveyed by the corporation, by MATTHEW CAPPER, Cadastral Surveyor, for whose work the corporation accepts responsibility and that the plan is accurate, that the said survey was performed in accordance with the Survey and Mapping Infrastructure Act 2003 and Surveyors Act 2003 and associated Regulations and Standards and that the said survey was completed on 10/06/2011.

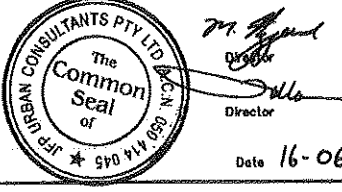

Date 16-06-11

<p>Plan of Lot 1. Cancelling Lot 1 on C27642.</p>		<p>Scale: 1:2500 Format: STANDARD</p>
<p>PARISH: BRIBIE Meridian: SPI94481</p>	<p>COUNTY: Canning F/N's: No</p>	<p>SP239732 Plan Status:</p>