

WARNING - FOLDING OR MUTILATING WILL LEAD TO REJECTION - PLAN MAY BE ROLLED

223385

DIAGRAM A

Not to Scale

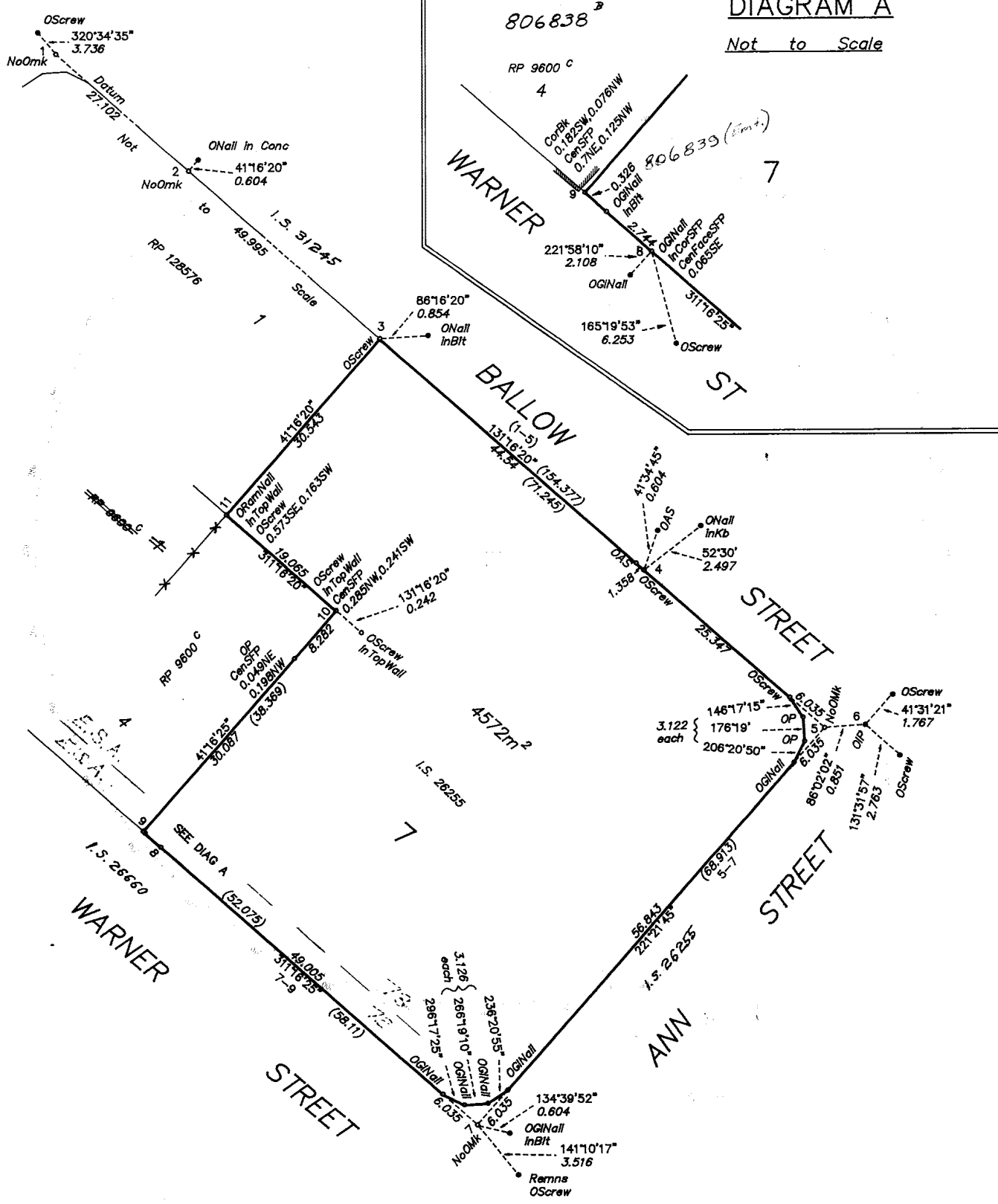

223385

PLAN MUST BE DRAWN WITHIN BLUE LINES

PLAN MUST BE DRAWN WITHIN BLUE LINES

223385

No FIELD NOTES LODGED		PLAN OF Lot 7		ORIG. PORTION ...E.S.A.'s. 72 & 73..	
ORIGINAL GRANT		Cancelling Lot 3 on RP 9599 ^c , Lots 1 & 2 on RP 9635 ^c , Lot 1 on RP 9637 ^c , Lots 4 & 5 on RP 9638 ^c , Lots 1 & 2 on RP 72324 ^b , Lots 1 & 2 on RP 109233 ^b , Lot 6 on RP 208868 ^b and Lot 6 on RP 218423 ^b		TOWN ...CITY OF BRISBANE.....	
Dated 8th April 1850 ESA's 72 & 73				PARISH ...NORTH BRISBANE.....	
MAP REF. VGB 14		SURVEYED BY CLARKESURVEY Pty Ltd		COUNTY ...Stanley.....	
PROCLAIMED SURVEY AREA		MERIDIAN		REGISTERED PLAN 223385	
		SCALE 1:500			

CROWN COPYRIGHT RESERVED, REGISTRAR OF TITLES, QUEENSLAND

78812 FB35



CERTIFICATE

..... CLARKESURVEY...PTY...LTD.....
 hereby certify that the company has surveyed the land
 comprised in this plan by Allan David McLaughlin, Survey Graduate, for
 whose work the company accepts responsibility and

that the plan is accurate, that the said survey was performed in accordance with
 the Surveyors Act 1977 and Surveyors Regulation 1978 and that the
 said survey was complete



Director
 Licensed Surveyor/Director
 Signature of Licensed Surveyor
 Date 3/10/88

FOR TITLES OFFICE USE ONLY

Previous Title

C.T. 3072-48	Lot 3	9599 ^c
	Lots 1 & 2	9635 ^c
C.T. 7177-86	Lot 1	9637 ^c
C.T. 7177-87	Lots 4 & 5	9638 ^a
C.T. 2703-10	Lot 1	72324 ^B
C.T. 2763-53	Lot 2	"
C.T. 3945-232	Lot 1	109233 ^B
C.T. 3945-231	Lot 2	"
C.T. 7069-125	Lot 6	208868 ^B
C.T. 7178-26	Lot 6	218423 ^B

Lot 7 see plan 806839 (Emt.)

223385

No. 815285

223385

Council of the City of Brisbane Act 1924-19 and the City of Brisbane Town Planning Acts 1947-19 and all Ordinances thereunder have been complied with and this plan of subdivision subject to

Dated this 4th day of November 1988

B. W. HICKS
 Mayor or Chairman
 Town or Shire Clerk
 APPOINTED OFFICER

XX We HARTGROVE PTY. LTD. and PANDORA HELVETICA (NO. 2) PTY. LTD.

John Hunter Pearson
Donald Lewis Innes
 (Names in full)

as Proprietor / s of this land, agree to this Plan and dedicate the new roads shown hereon to public use.

Signature of Proprietor / s
 DIRECTOR

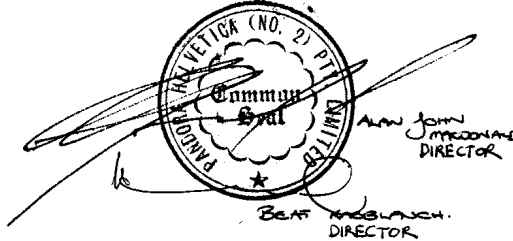

For Additional Plan & Document Notings Refer to CISP

Lot	Vol.	Fol.	Lot	Vol.	Fol.	Lot	Vol.	Fol.
7	7275	152						

715/207, 5073/22, 2459/120, 7177/26,
 724/44, 3945/125, 7177/86, 3703/10,
 2763/53, 3512/47, 2763/53, 3945/231, 7069/125,
 151, 5875/136.

Lodged by FEEZ RUTNING
 Solicitor & Auctioneers
 RIVERSTON SQUARE
 123 EAGLE STREET
 BRISBANE, Q.4000 JNG

Calc. Bk. No. 380/200
 Examined 8/2/89
 Passed 8/2/89
 Charted 15/3/89 J.D.
 Map Ref. V.G.B. 14

Particulars entered in Register Book
 Vol. 3072
 Folio 86,87
7177
7177
8763
3945
2763
7178
 at 12.23 pm
 22 FEB 1989
 REGISTRAR OF TITLES

Fees Payable		
Postal fee and Postage	
192	Lodgt. Exam. & Ass.	114
	Entd. on Docs.	
29	New Title	29
195	Entd. on Deeds	117
8	Photo Fee	8
	Total	268
156.00	Short Fees Paid	