

Annexure A
Map of Industrial Park and Botany Site

PLAN FORM 2
 SIGNATURES AND SEALS ONLY

SEE SHEET 6 FOR
 SIGNATURES AND
 NOTATIONS

Crown Lands Office Approval

PLAN APPROVED: _____ AUTHORIZED OFFICER: _____
 Lead District: _____
 File No.: _____
 Date of endorsement: _____

Subdivision Certificate

Subdivision Certificate No.: 13-3-20021-SMCL
 File No.: KSR/02/08
 Date of endorsement: NA
 Consent Authority: _____
 Consent: _____
 Date of endorsement: _____

Notes:
 This plan is subject to the provisions of the Environmental Planning and Assessment Act 1979 and the Environmental Planning and Assessment Regulation 2000. The consent of the Council is required for the subdivision.
 The subdivision is subject to the provisions of the Environmental Planning and Assessment Act 1979 and the Environmental Planning and Assessment Regulation 2000. The consent of the Council is required for the subdivision.
 The subdivision is subject to the provisions of the Environmental Planning and Assessment Act 1979 and the Environmental Planning and Assessment Regulation 2000. The consent of the Council is required for the subdivision.

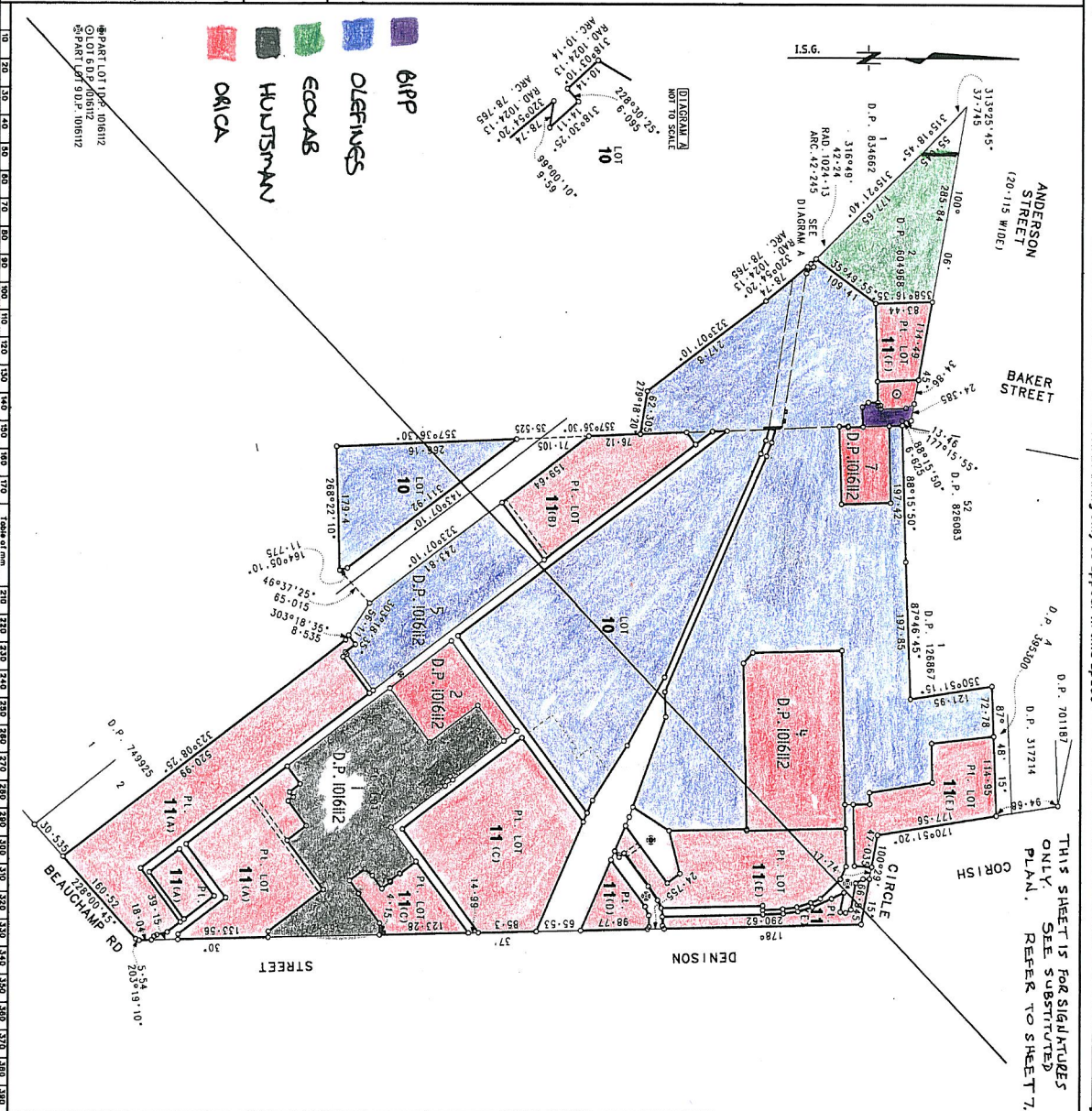

Plan Drawing only to appear in this space

THIS SHEET IS FOR SIGNATURES ONLY. SEE SUBSTITUTED PLAN. REFER TO SHEET 7.

Registered DP1039919

The System: TORRENS
 Purpose: SUBDIVISION
 Ref Map: U 1837-42, 44
 Last Plan: DP1016112

PLAN OF SUBDIVISION OF LOTS 3 AND 8 IN D.P. 1016112

Legths are in metres. Reduction Ratio: 1:4000

L.G.A.: BOTANY BAY CITY
 Suburb/Locality: MATRIVILLE
 Parish: BOTANY
 County: CUMBERLAND

This is sheet 1 of my plan in 12 sheets.
 Surveyor Registration No. 2001

JOHN A. CURDIE
 Surveyor
 1, KENT & CURDIE, 1 MAXIM ST WEST RIDE,
 SYDNEY NSW 2000
 The survey referred to is O.L. 10 AND O.L. 11.
 The survey was completed on 27/12/01.
 The survey was completed on 27/12/01.
 The survey was completed on 27/12/01.
 The survey was completed on 27/12/01.

Plans used in preparation of survey compilation:
 DP1016112
 DP1016115

SEE SHEET 6 FOR SIGNATURES AND NOTATIONS

*OFFICE USE ONLY