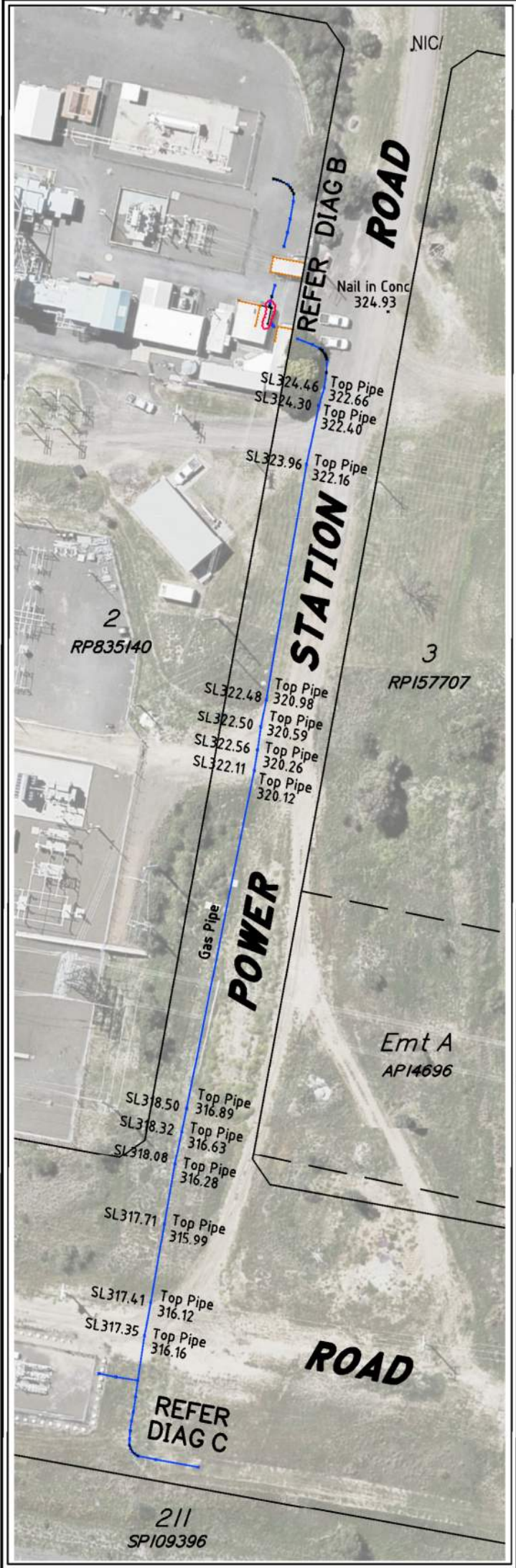

DIAGRAM A

SCALE 1:1000



Disclaimer:

- Gas pipe location via pipe & cable located by ACX on 7/11/2017. Potholing will be required to obtain true depth.
- Boundaries are approximate only, derived from DCDB.
- Radii have been determined by best fit from located marks.
- Horizontal distances are MGA distance, not ground distance.
- Image Source: State of Queensland 2017, Digital Globe.

This plan is based on or contains data provided by the State of Queensland (Department of Natural Resources and Mines) [2013]. In consideration of the State permitting use of this data you acknowledge and agree that the State gives no warranty in relation to the data (including accuracy, reliability, completeness, currency or suitability) and accepts no liability (including without limitation, liability in negligence) for any loss, damage or costs (including consequential damage) relating to any use of the data. Data must not be used for direct marketing or be used in breach of the privacy laws.

LEGEND

- Line of top of Gas Pipe
- - - - - Line of best fit for gas pipeline radius

DIAGRAM C

SCALE 1:400

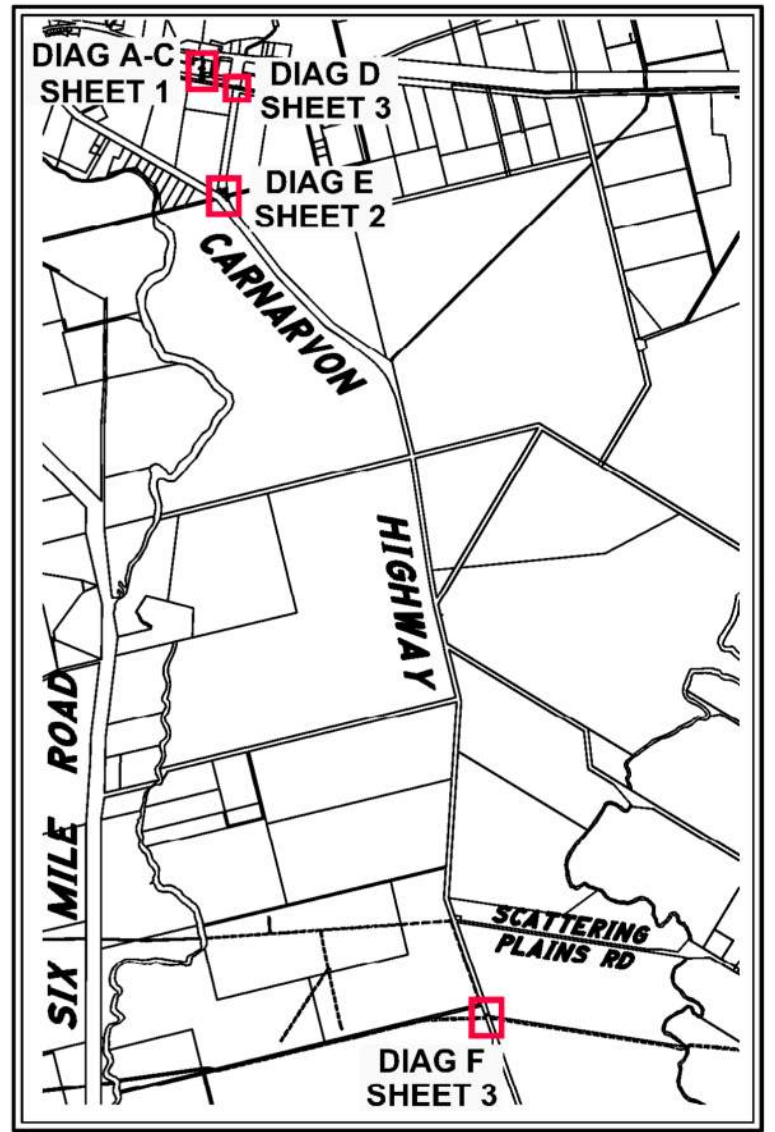
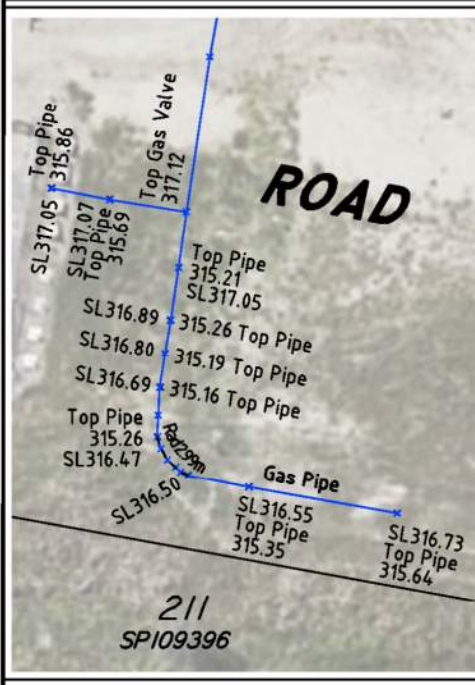
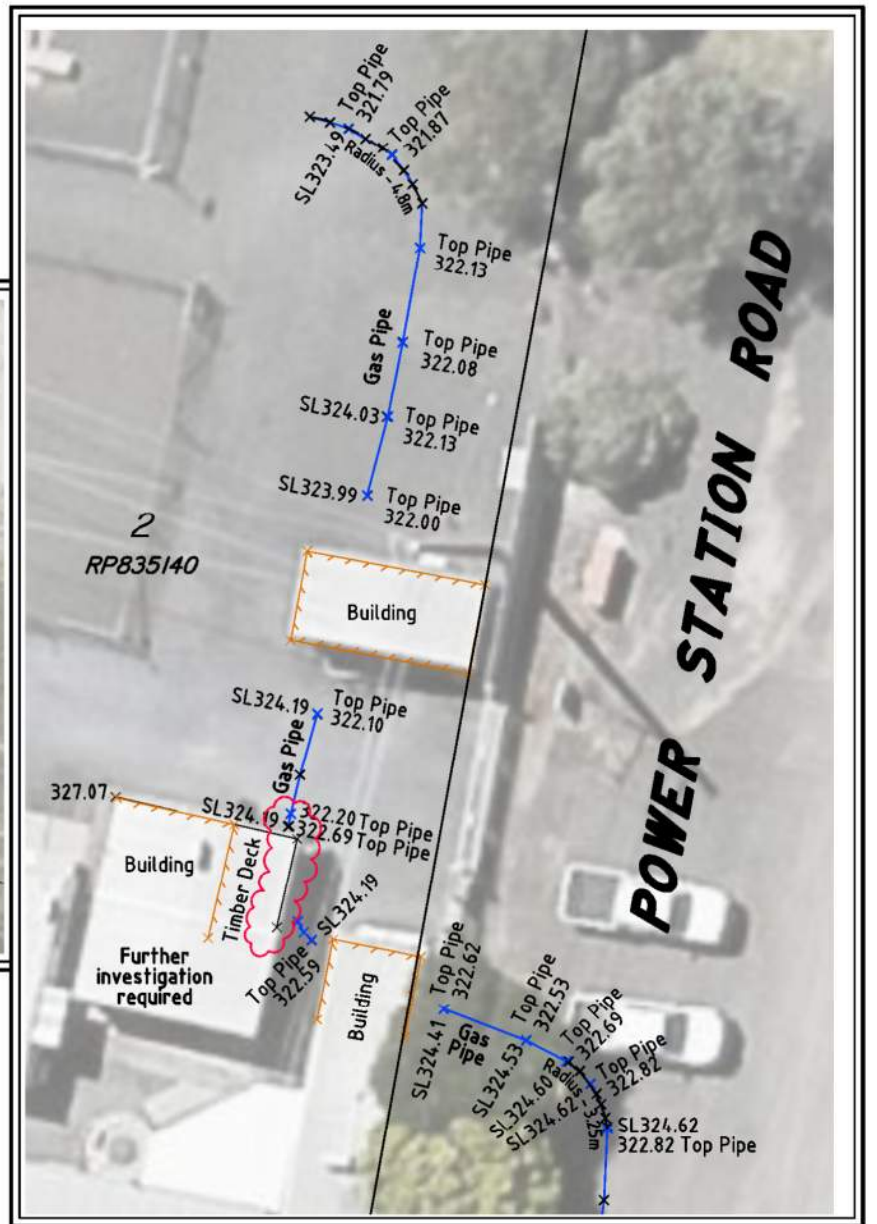

DIAGRAM B

SCALE 1:250



Rev	Description	Drawn	Checked	Date
A	Original Issue	AG	RB	13/11/2017

This plan is prepared from a combination of field survey and existing records for the purpose of designing new constructions on the land and should not be used for any other purpose. The title boundaries shown hereon were not marked by the author at the time of survey and have been determined by plan dimensions only and not by field measurement. Services shown hereon have been located where possible by field survey. If not able to be located, services may have been plotted from the records of relevant authorities where available. Prior to any demolition, excavation or construction on the site, the relevant authority should be contacted for possible location of further underground services and detailed locations of all services. This note is an integral part of this plan.

GAS PIPE ASCONSTRUCTED PLAN

PROJECT: GAS PIPELINE
LOCATION: Carnarvon Highway, ROMA
 REAL PROPERTY DESCRIPTION: -
CLIENT: ORIGIN ENERGY
 Horiz. Datum: MGA 94 Zone 55
 Vert. Datum: AHD (PSM8582 via GNSS)
 Local Authority: Maranoa Regional



Airlie Beach | Mackay | Townsville | Rockhampton | Brisbane | Gold Coast
 E : admin@visionsurveysqld.com.au P : 13000VISION

Scale: AS SHOWN @ A3	Drawing No: 17622-ASC-02
Drawn: AG	Sheet: 1 of 3
Surveyor: RB	Revision: A

DIAGRAM E

SCALE 1: 500



LEGEND

- Line of top of Gas Pipe
- - - - - Line of best fit for gas pipeline radius

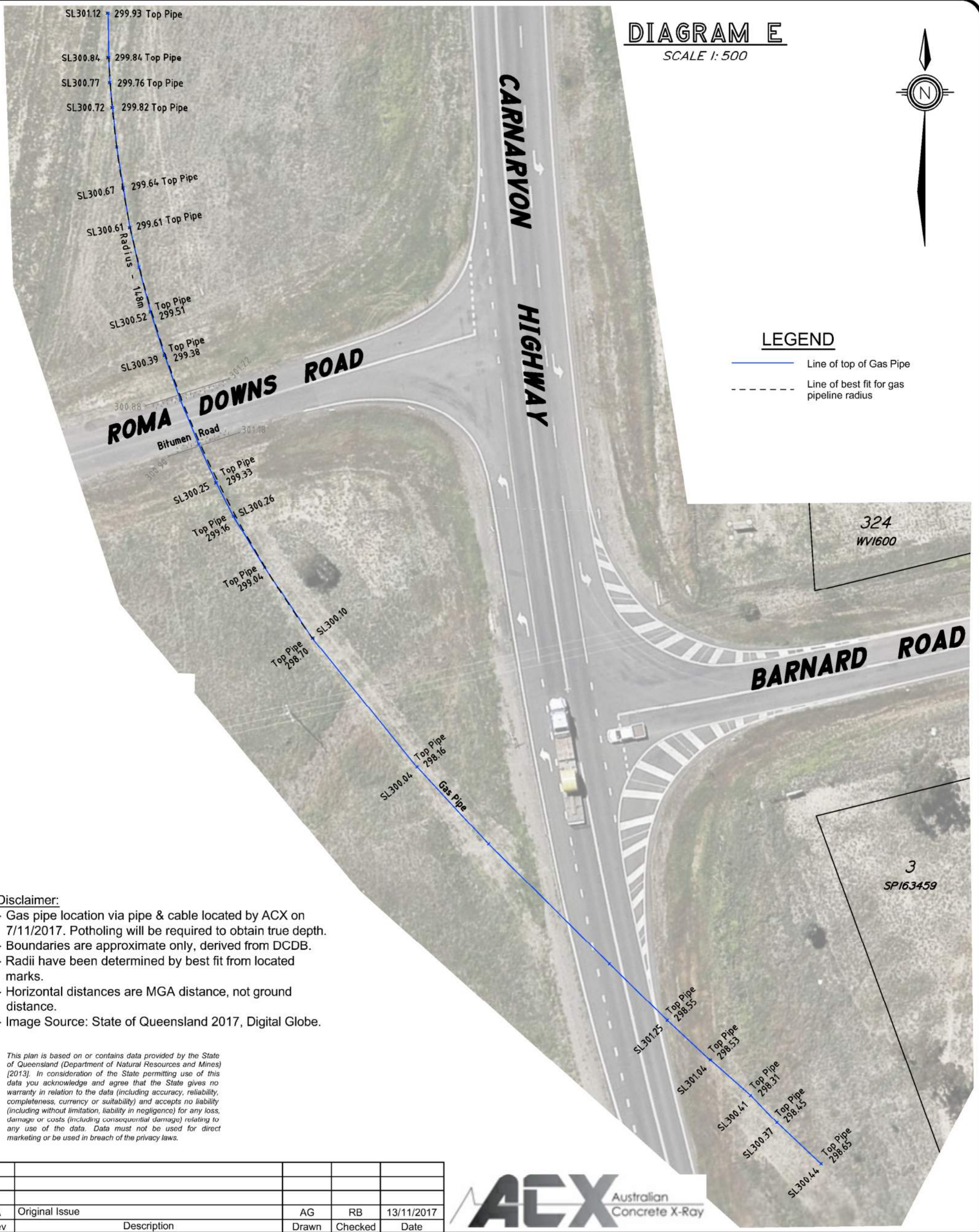

Disclaimer:

- Gas pipe location via pipe & cable located by ACX on 7/11/2017. Potholing will be required to obtain true depth.
- Boundaries are approximate only, derived from DCDB.
- Radii have been determined by best fit from located marks.
- Horizontal distances are MGA distance, not ground distance.
- Image Source: State of Queensland 2017, Digital Globe.

This plan is based on or contains data provided by the State of Queensland (Department of Natural Resources and Mines) (2013). In consideration of the State permitting use of this data you acknowledge and agree that the State gives no warranty in relation to the data (including accuracy, reliability, completeness, currency or suitability) and accepts no liability (including without limitation, liability in negligence) for any loss, damage or costs (including consequential damage) relating to any use of the data. Data must not be used for direct marketing or be used in breach of the privacy laws.

Rev	Description	Drawn	Checked	Date
A	Original Issue	AG	RB	13/11/2017



GAS PIPE ASCONSTRUCTED PLAN	
PROJECT: GAS PIPELINE	
LOCATION: Carnarvon Highway, ROMA	
REAL PROPERTY DESCRIPTION: -	
CLIENT: ORIGIN ENERGY	
Horiz. Datum: MGA 94 Zone 55	Scale: AS SHOWN @ A3
Vert. Datum: AHD (PSM8582 via GNSS)	Drawing No: 17622-ASC-02
Local Authority: Maranoa Regional	Contour Interval: -
	Surveyor: RB
	Revision: A

VISION SURVEYS

Airlie Beach | Mackay | Townsville | Rockhampton | Brisbane | Gold Coast

E : admin@visionsurveysqld.com.au P : 13000VISION

This plan is prepared from a combination of field survey and existing records for the purpose of designing new constructions on the land and should not be used for any other purpose. The title boundaries shown hereon were not marked by the author at the time of survey and have been determined by plan dimensions only and not by field measurement. Services shown hereon have been located where possible by field survey. If not able to be located, services may have been plotted from the records of relevant authorities where available. Prior to any demolition, excavation or construction on the site, the relevant authority should be contacted for possible location of further underground services and detailed locations of all services. This note is an integral part of this plan.

DIAGRAM D

SCALE 1: 200

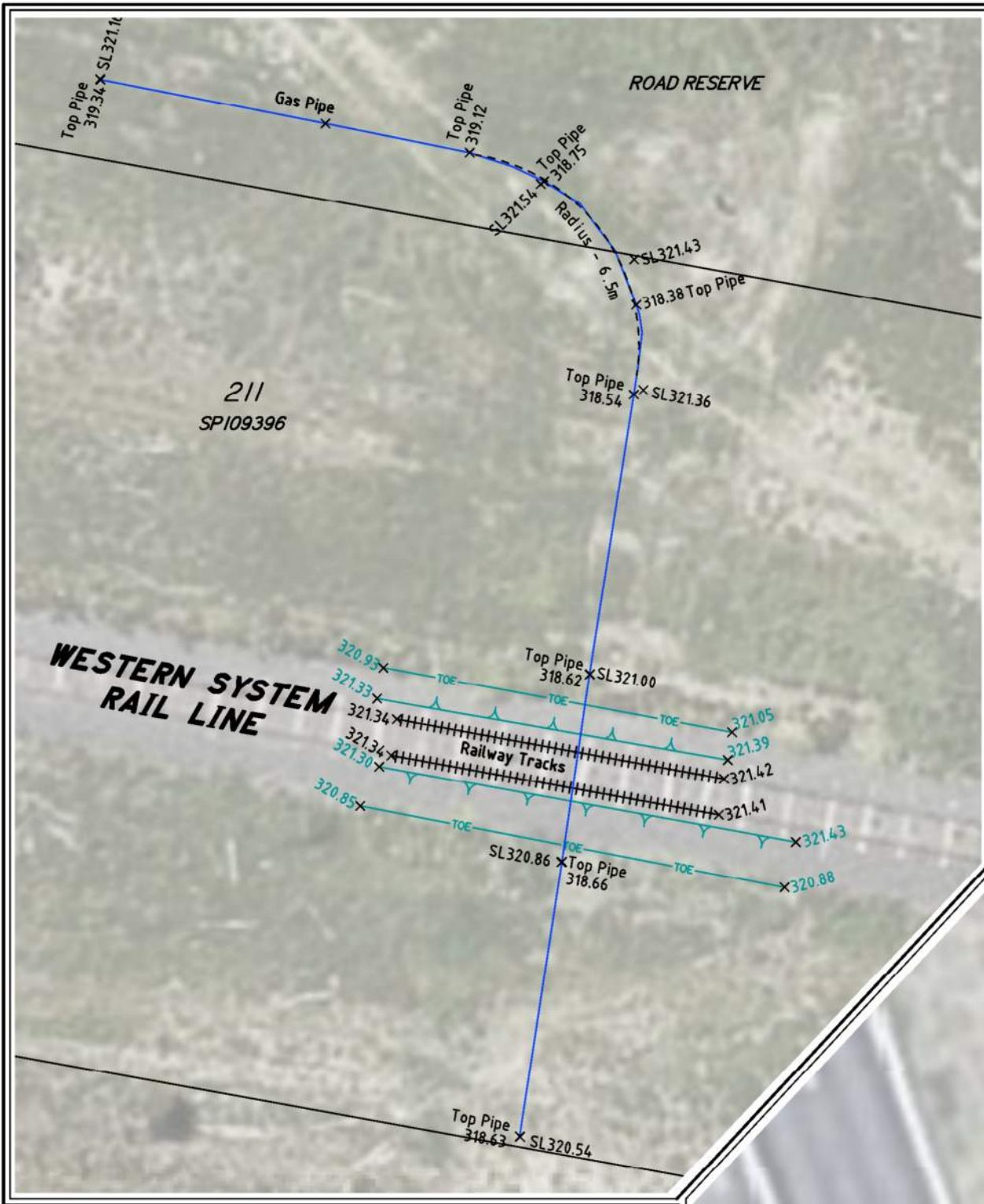

LEGEND

- Line of top of Gas Pipe
- - - - - Line of best fit for gas pipeline radius

DIAGRAM F

SCALE 1: 250

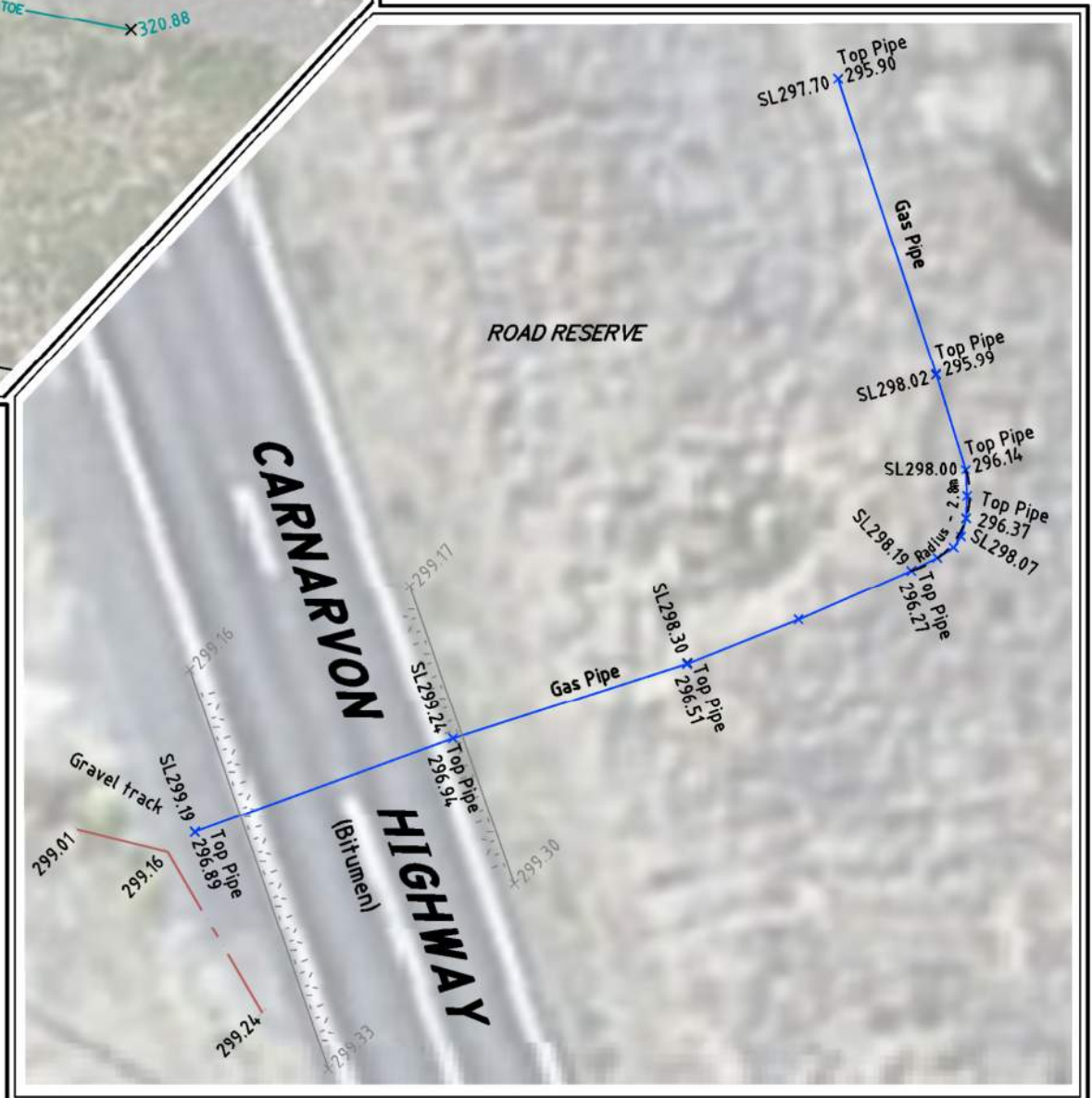

Disclaimer:

- Gas pipe location via pipe & cable located by ACX on 7/11/2017. Potholing will be required to obtain true depth.
- Boundaries are approximate only, derived from DCDB.
- Radii have been determined by best fit from located marks.
- Horizontal distances are MGA distance, not ground distance.
- Image Source: State of Queensland 2017, Digital Globe.

This plan is based on or contains data provided by the State of Queensland (Department of Natural Resources and Mines) [2013]. In consideration of the State permitting use of this data you acknowledge and agree that the State gives no warranty in relation to the data (including accuracy, reliability, completeness, currency or suitability) and accepts no liability (including without limitation, liability in negligence) for any loss, damage or costs (including consequential damage) relating to any use of the data. Data must not be used for direct marketing or be used in breach of the privacy laws.

Rev	Description	Drawn	Checked	Date
A	Original Issue	AG	RB	13/11/2017



GAS PIPE AS CONSTRUCTED PLAN

PROJECT: GAS PIPELINE
LOCATION: Carnarvon Highway, ROMA
REAL PROPERTY DESCRIPTION: -
CLIENT: ORIGIN ENERGY

Horiz. Datum: MGA 94 Zone 55
Vert. Datum: AHD (PSM8582 via GNSS)
Local Authority: Maranoa Regional
Contour Interval: -



Airlie Beach | Mackay | Townsville | Rockhampton | Brisbane | Gold Coast

E : admin@visionsurveysqld.com.au P : 13000VISION

Scale: AS SHOWN @ A3
Drawing No: 17622-ASC-02
Drawn: AG
Sheet: 3 of 3
Surveyor: RB
Revision: A

This plan is prepared from a combination of field survey and existing records for the purpose of designing new constructions on the land and should not be used for any other purpose. The title boundaries shown hereon were not marked by the author at the time of survey and have been determined by plan dimensions only and not by field measurement. Services shown hereon have been located where possible by field survey. If not able to be located, services may have been plotted from the records of relevant authorities where available. Prior to any demolition, excavation or construction on the site, the relevant authority should be contacted for possible location of further underground services and detailed locations of all services. This note is an integral part of this plan.